



2000 I-30 E
Greenville, TX 75402

Friday, May 31, 2024

County: Hopkins County

Farmers Electric Cooperative Member: Daniel Hanson
Service Order Number: 2024036214

Greetings:

Farmers Electric Cooperative, Inc. is requesting permission to construct electrical power distribution facilities which will cross County Road 4766 at Pole 143298 which is 2739' W of CR 4767.

Site location map/construction sketches are attached. The construction sketch details the proposed work. The proposed electrical service will be constructed:

- Overhead - All road crossings will have a minimum vertical clearance of 22 feet.
- Underground - All underground bore crossings are PVC encased 4' of coverage from the lowest point of the Right of Way.

If you have any questions, please contact me at any time.

Sincerely,

Psalm Harper
pharper@farmerselectric.coop
Engineering Coordinator

Enclosures

County Approval Section:

Approved: _____

Denied: _____

Authorized Signature: _____

Date: 6-10-24

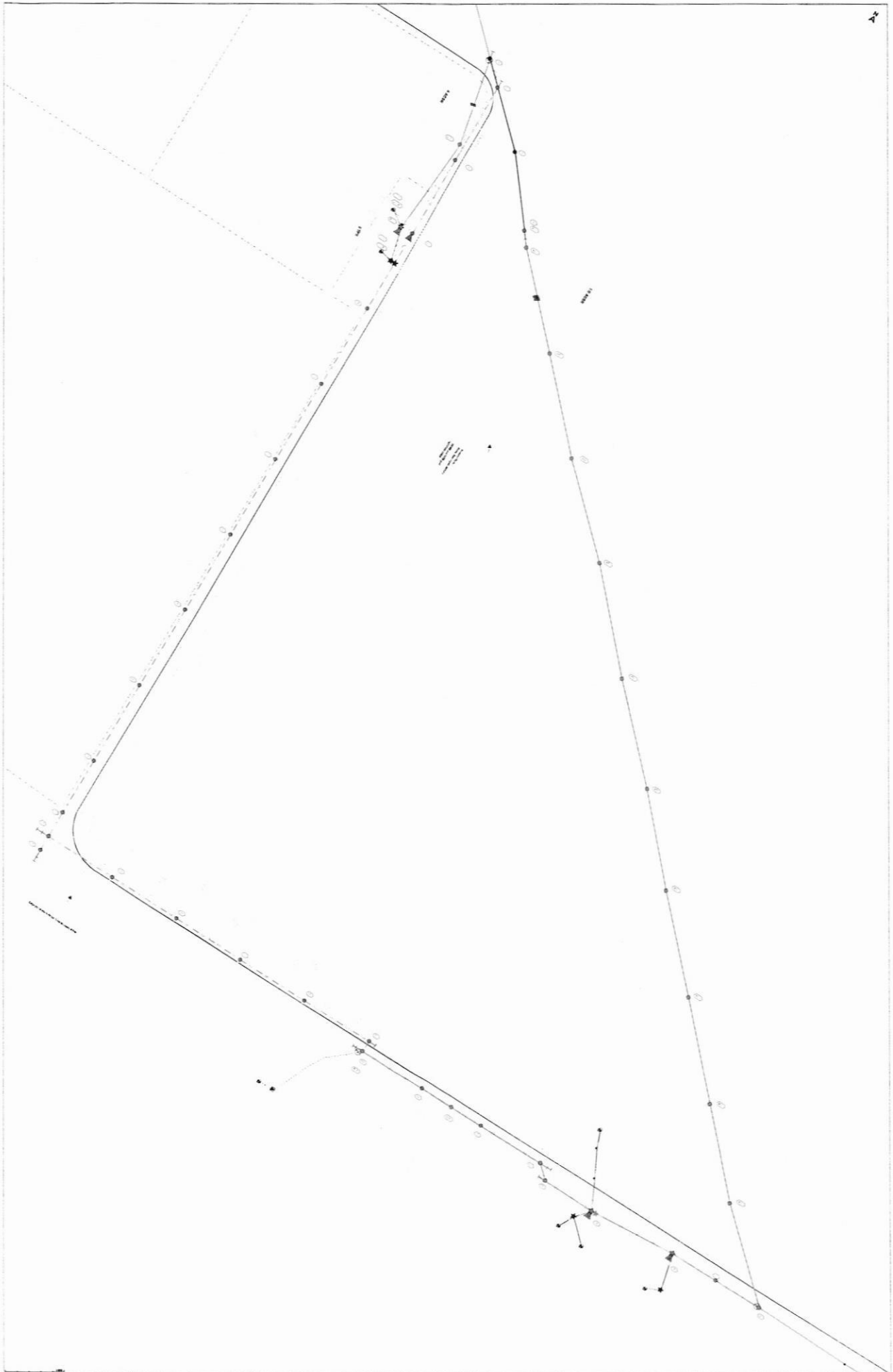

300930079	23330930080	23330940071	23330940072	23330940073	23330940074	23330940075	23330940075	23330940075	23330940075
300930089	23330930090	23330940081	23330940082	23330940083	23330940084	23330940084	23330940085	23330940085	23330940085
300930099	23330930100	23330940091	23330940092	23330940093	23330940094	23330940094	23330940095	23330940095	23330940095
NORTH HOPKINS ISD									
300030009	EA 23390030010	23390040001	23390040002 75#82	23390040003	23390040004	23390040004	23390040005	23390040005	23390040005
300030019	23390030020	23390040011	23390040012	23390040013	23390040014	23390040014	23390040015	23390040015	23390040015
300030029	23390030030	23390040021	23390040022 203116	23390040023	23390040024	23390040024	23390040025	23390040025	23390040025

